

The Overtone Series

Max and Scott McKee

June 24, 2006 • 2:00 p.m

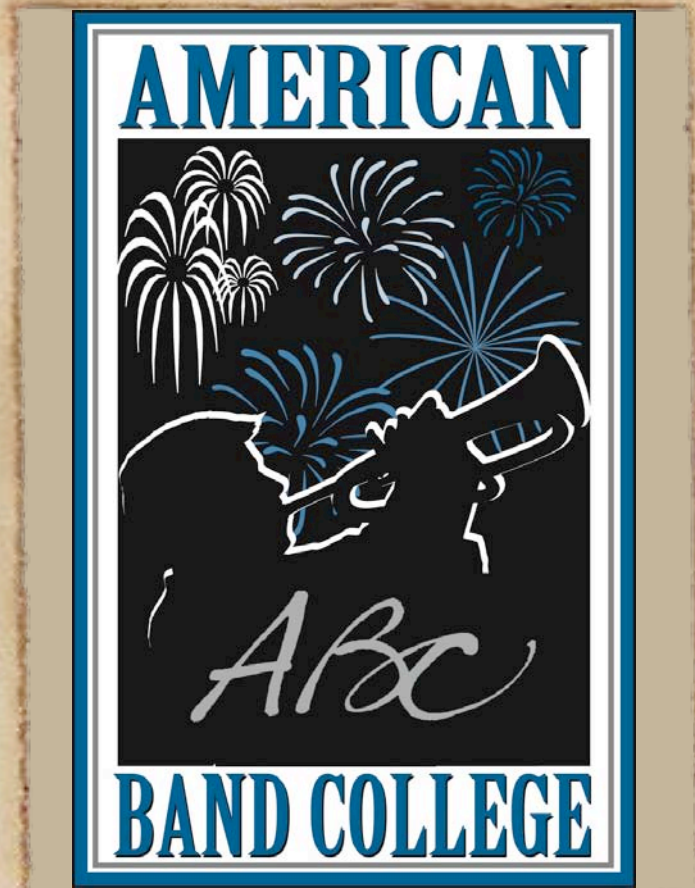

Overtone Series Part 1

BUILDING THE SERIES

Overtone Series

Building the Series

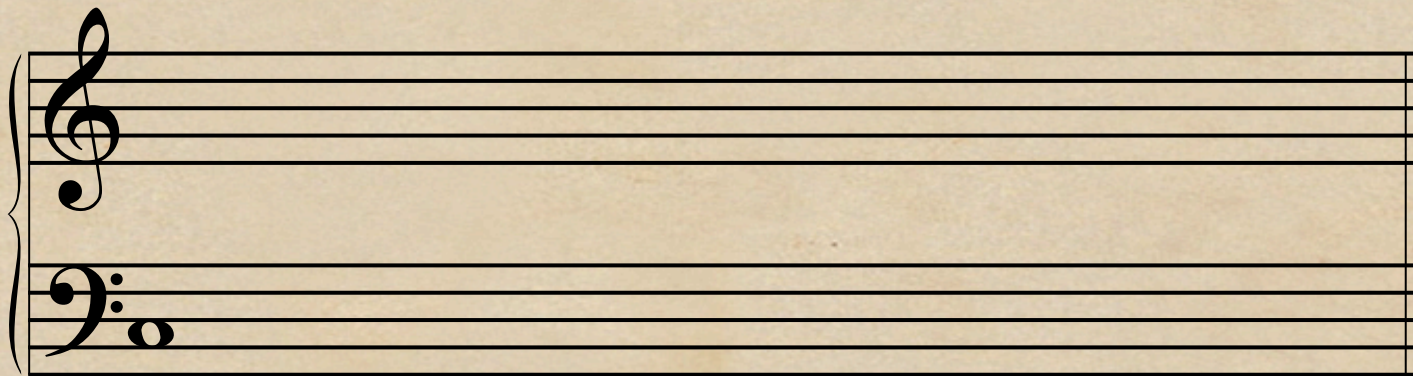

1

Overtone Series

Building the Series

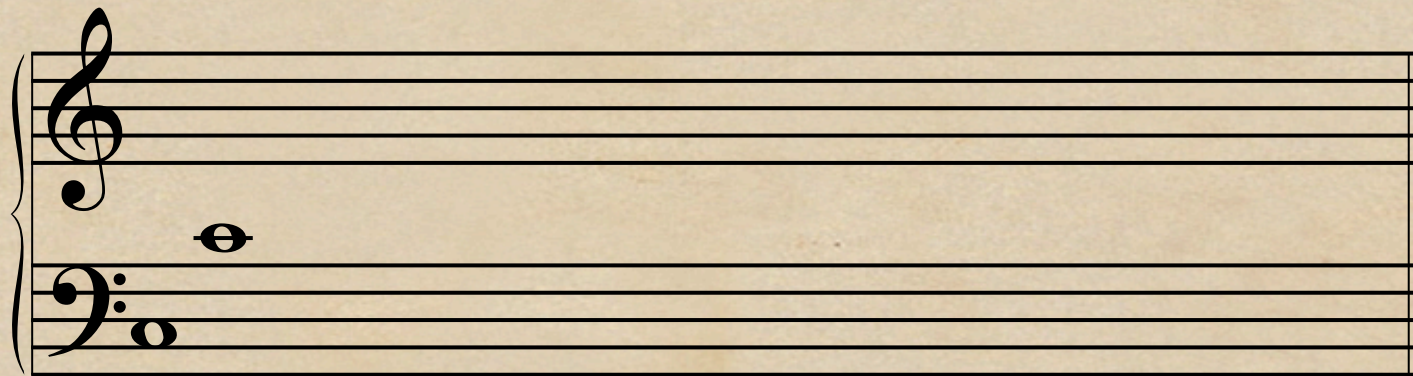

1 2

Overtone Series

Building the Series

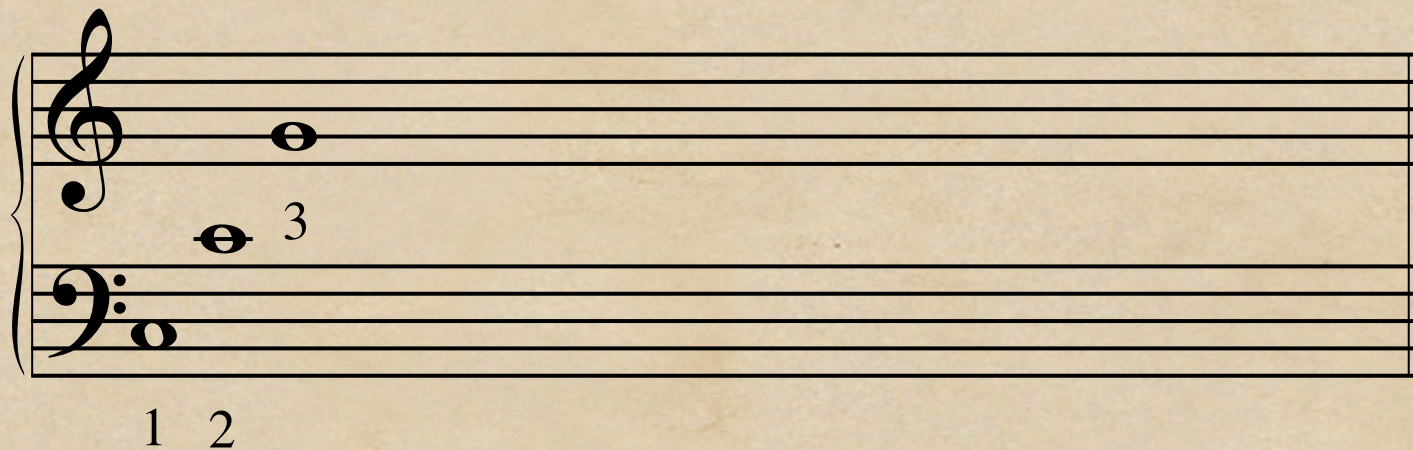

Overtone Series

Building the Series

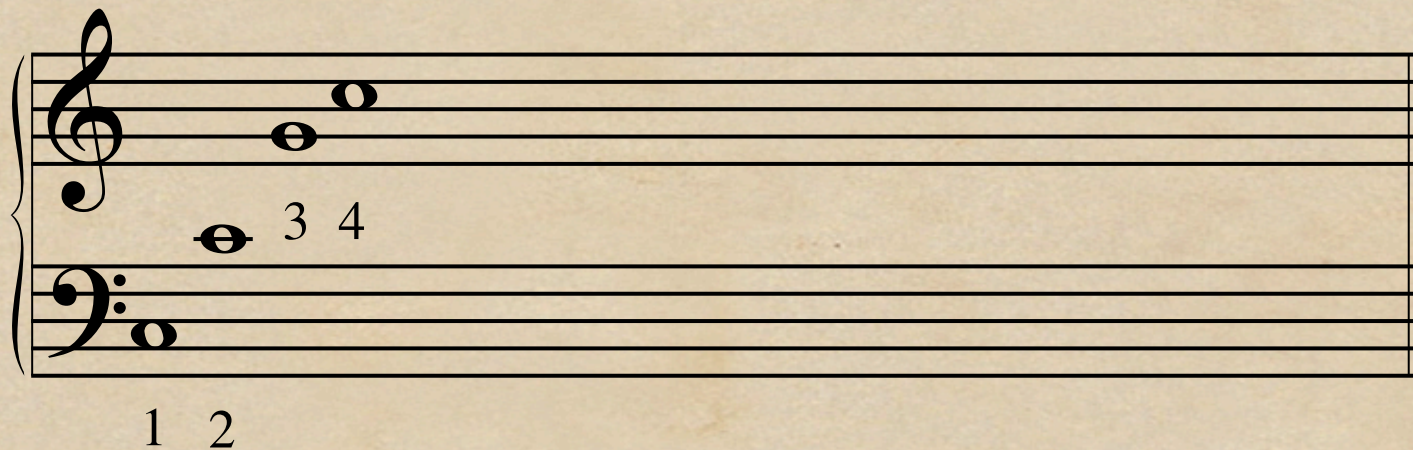

Overtone Series

Building the Series

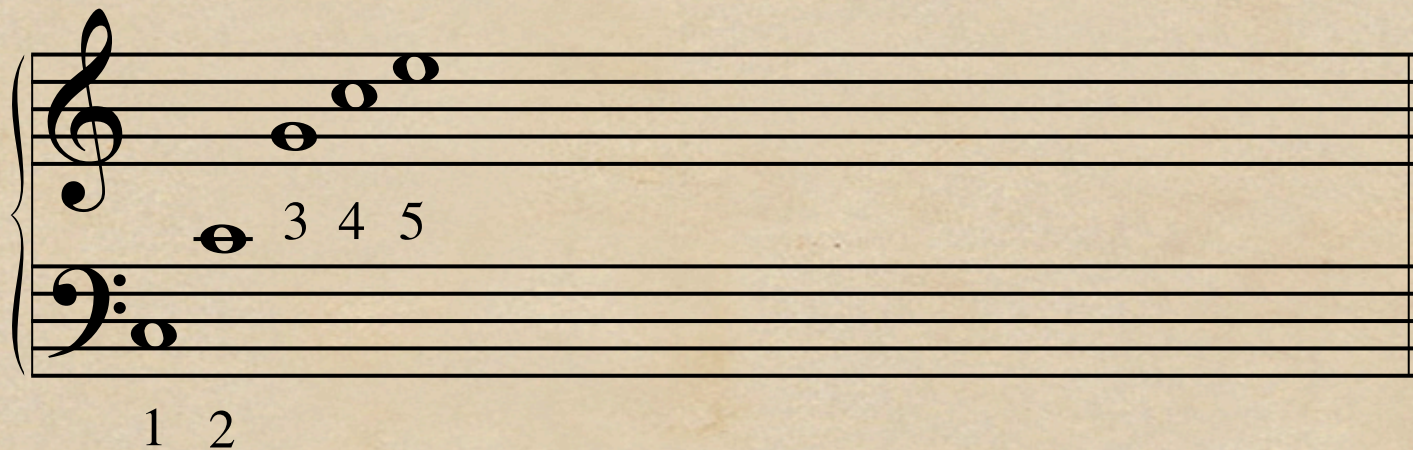

Overtone Series

Building the Series

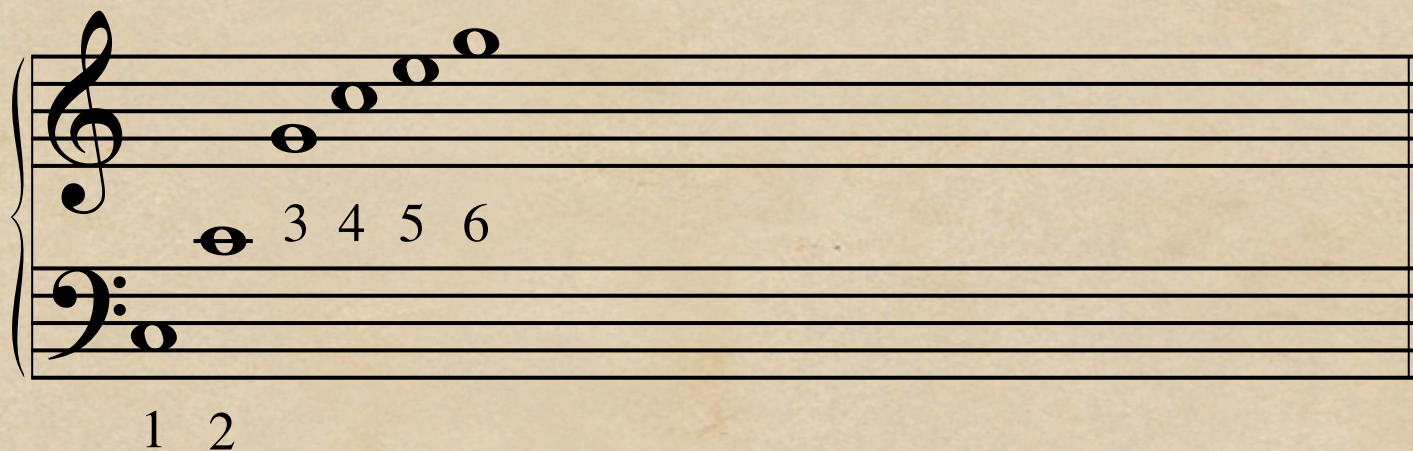

Overtone Series

Building the Series

- Treble clef: G4 (first line), A4 (second line), B4 (second space), C5 (third line), D5 (third space), E5 (fourth line), F5 (fourth space, flat), G5 (fifth line).
- Bass clef: G3 (second space), A3 (third space), B3 (third space), C4 (second space), D4 (second space), E4 (second space), F4 (second space, flat), G4 (second space).

Below the bass clef, the numbers 1 through 7 are placed under the notes G3, A3, B3, C4, D4, E4, and F4 respectively. Below the treble clef, the numbers 1 and 2 are placed under the notes G4 and A4 respectively.

Overtone Series

Building the Series

- Treble clef: G4 (first line), A4 (second line), B4 (third space), C5 (fourth line), D5 (first space), E5 (second space), F5 (third space), G5 (fourth space).
- Bass clef: G3 (second space), A3 (third space), B3 (fourth space), C4 (first line), D4 (second line), E4 (third line), F4 (third space), G4 (fourth space).

Below the notes are fingerings: '1 2' under the first two notes of the bass clef, and '3 4 5 6 7 8' under the notes of the bass clef starting from the second line (A3).

Overtone Series

Building the Series

- Bass clef: C2 (labeled '1' below)
- Treble clef: C3 (labeled '2' below), G3 (labeled '3'), A3 (labeled '4'), B3 (labeled '5'), C4 (labeled '6'), D4 (labeled '7'), E4 (labeled '8'), F4 (labeled '9')

The notes are written as whole notes. The notes for 7, 8, and 9 are marked with a flat symbol (b) and are underlined. The notes for 8 and 9 are also double-underlined.

Overtone Series

Building the Series

- 1: C2 (bass clef, 1st line)
- 2: C3 (bass clef, 2nd line)
- 3: G2 (bass clef, 3rd line)
- 4: F2 (bass clef, 4th line)
- 5: E2 (bass clef, 4th space)
- 6: D2 (bass clef, 5th space)
- 7: C3 (treble clef, 1st line)
- 8: B2 (treble clef, 1st space)
- 9: A2 (treble clef, 2nd space)
- 10: G2 (treble clef, 2nd line)

The notes 8, 9, and 10 are marked with a flat symbol (b) and are underlined. The numbers 1 through 10 are placed below the notes. The numbers 1 and 2 are placed below the first two notes of the bass clef.

Overtone Series

Building the Series

- 1: C2 (bass clef, 1st line)
- 2: C3 (bass clef, 2nd line)
- 3: G2 (bass clef, 3rd line)
- 4: F2 (bass clef, 3rd space)
- 5: E2 (bass clef, 4th space)
- 6: D2 (bass clef, 4th space)
- 7: C3 (bass clef, 5th space)
- 8: B2 (bass clef, 5th space)
- 9: A2 (bass clef, 5th space)
- 10: G2 (bass clef, 5th space)
- 11: F2 (bass clef, 5th space)

The notes 7 through 11 are marked with accidentals: 7 is natural, 8 is flat, 9 is natural, 10 is natural, and 11 is sharp. The notes 3 through 6 are also marked with accidentals: 3 is natural, 4 is natural, 5 is natural, and 6 is natural. The notes 7 through 11 are marked with accidentals: 7 is natural, 8 is flat, 9 is natural, 10 is natural, and 11 is sharp.

1 2

Overtone Series

Building the Series

1 2

Overtone Series

Building the Series

1 2

3 4 5 6 7 8 9 10 11 12 13

Overtone Series

Building the Series

1 2

Overtone Series

Building the Series

1 2

Overtone Series

Building the Series

1 2

Overtone Series

3, 6, 12 = Sharp

5, 10 = Flat

7, 14 = Very Flat

Overtone Series Part 2

THE SEVEN SERIES

Overtone Series

C Series (open)

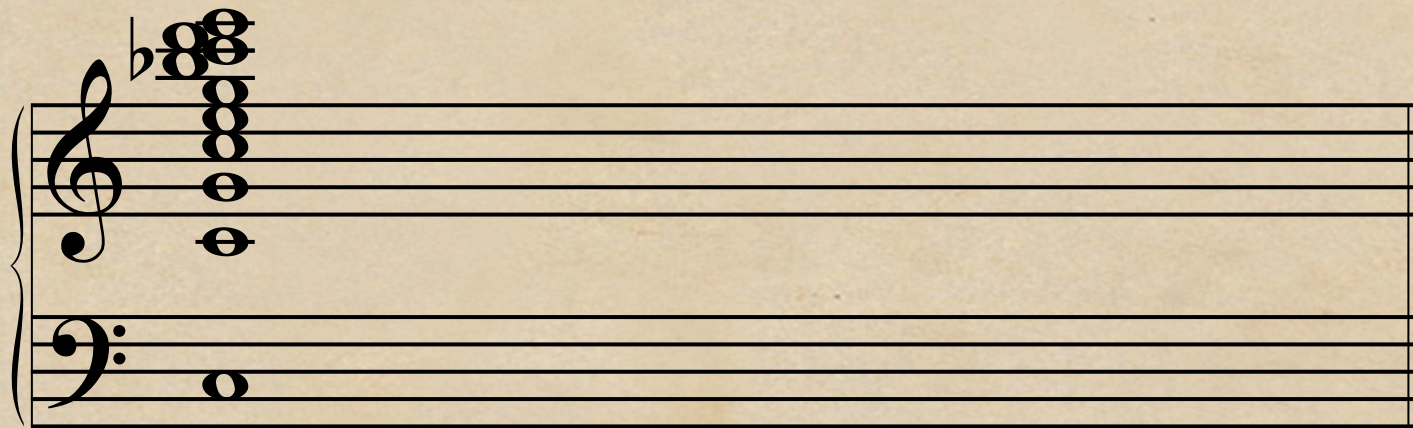

OPEN

Overtone Series

B Series (2nd Valve)

OPEN 2

Overtone Series

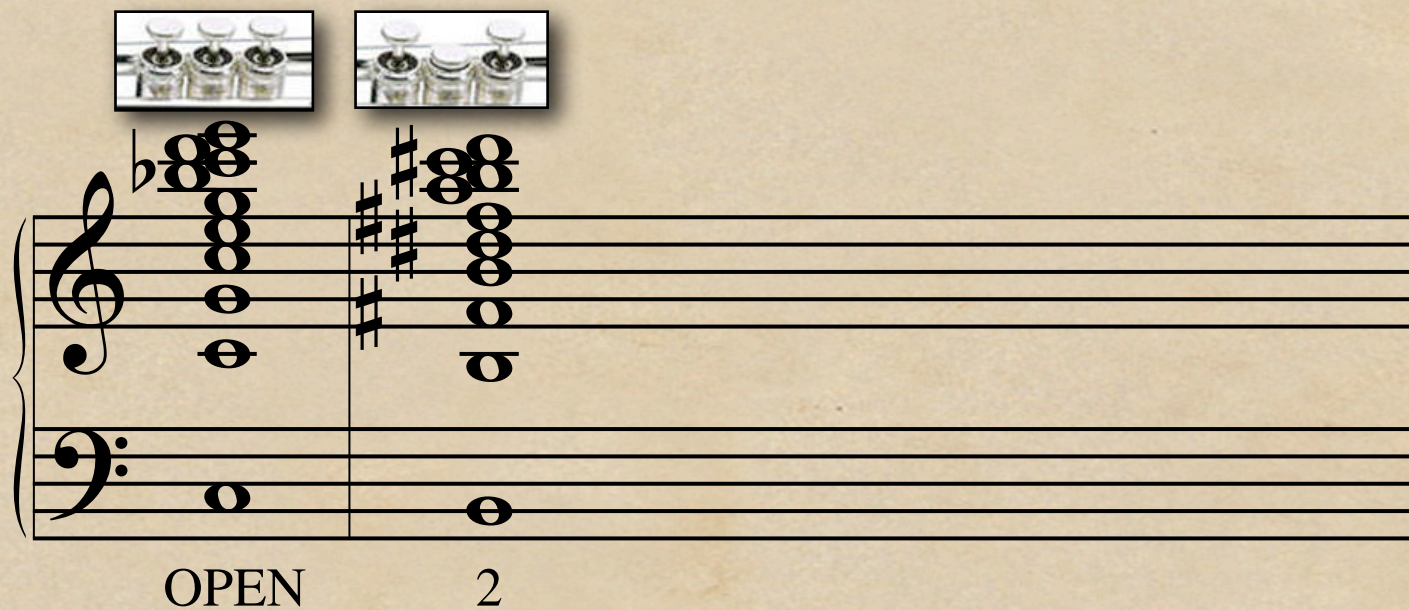

String	Open	2nd Fret
1st (Treble)	G ₄	A ₄
2nd (Treble)	B ₃	C ₅
3rd (Treble)	D ₄	E ₅
4th (Bass)	E ₃	F ₄

Labels "OPEN" and "2" are placed below the bass clef staff to indicate the fretting position for each series.

Overtone Series

1. **OPEN**: The first measure shows the overtone series for an open string. The bass clef has a single note (C2). The treble clef has notes at C3, E3, G3, B3, C4, E4, G4, B4, C5, E5, G5, B5, C6. The key signature has one flat (Bb).
2. **2**: The second measure shows the overtone series for a string shortened to 2/3 of its original length. The bass clef has a single note (C2). The treble clef has notes at C3, E3, G3, B3, C4, E4, G4, B4, C5, E5, G5, B5, C6. The key signature has two sharps (F# and C#).
3. **1**: The third measure shows the overtone series for a string shortened to 1/2 of its original length. The bass clef has a single note (C2). The treble clef has notes at C3, E3, G3, B3, C4, E4, G4, B4, C5, E5, G5, B5, C6. The key signature has two flats (Bb and Fb).

OPEN

2

1

Overtone Series

A Series (12 or 3)

OPEN 2 1 12
or 3

Overtone Series

OPEN

2

1

12
or 3

Overtone Series

OPEN

2

1

12
or 3

23

Overtone Series

G Series (13)

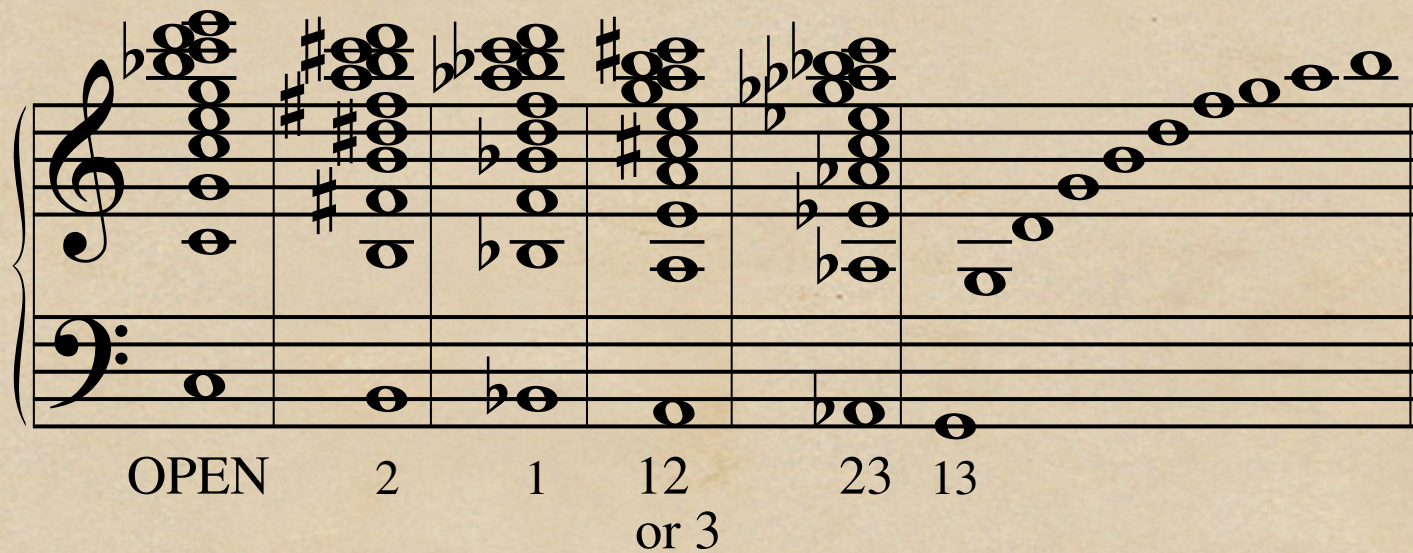

OPEN 2 1 12 23 13
or 3

Overtone Series

Gb Series (123)

OPEN 2 1 12 or 3 23 13 123

Overtone Series

Pitch Tendencies (valves)

The diagram illustrates the overtone series for a trumpet, showing the pitch tendencies for each valve. Above the musical notation, seven icons represent the valve settings: three 'ok' (brown circles), 's#' (red triangle), '*sb' (blue square), 'm#' (red triangle), and 'v#' (red triangle). Below these are seven small images of the trumpet's valves in their respective positions. The musical notation consists of a grand staff with a treble clef and a bass clef. The notes are arranged in a series of chords, with the bass clef notes being the fundamental frequencies and the treble clef notes being the overtones. The notes are: OPEN, 2, 1, 12, 23, 13, and 123. A blue square with '*sb' is placed below the '12' note.

OPEN 2 1 12 23 13 123

or 3 ^{*sb}

* Can vary depending on the manufacturer.

Overtone Series
Part 3a

ALL POSSIBLE FINGERINGS

Overtone Series

All possible fingerings

Given note E

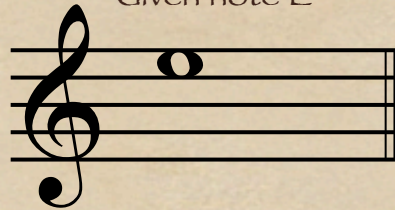

OPEN

2

1

12

23

13

123

or 3

Overtone Series

All possible fingerings

Given note E

- ◆ Check for given note **NONE**

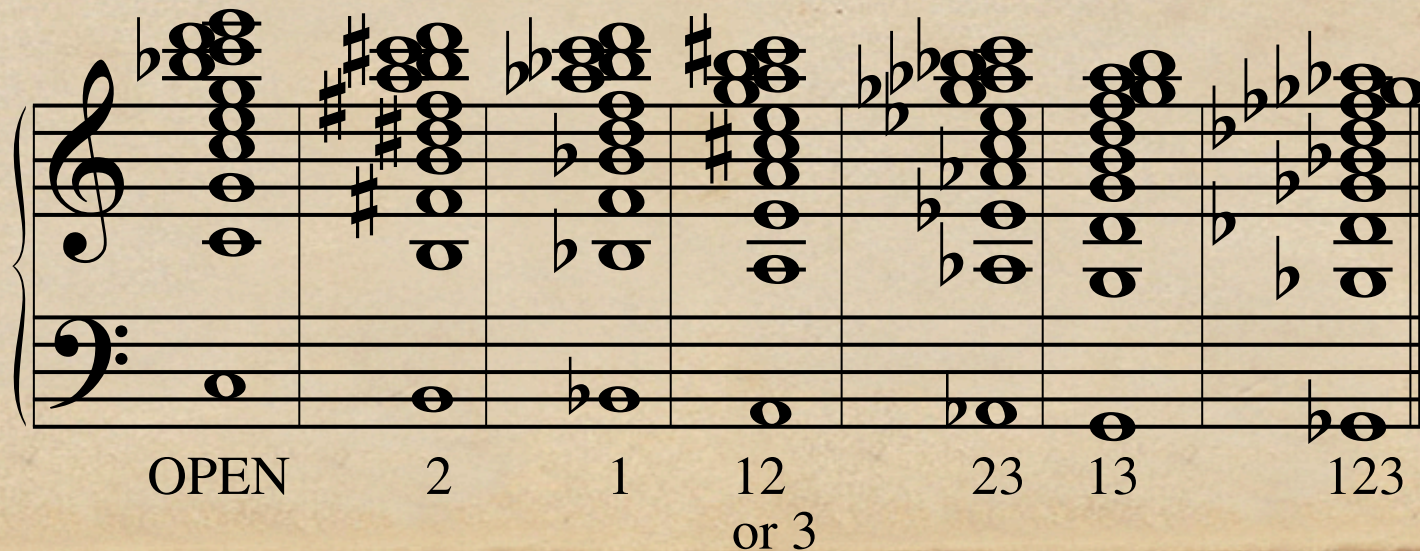
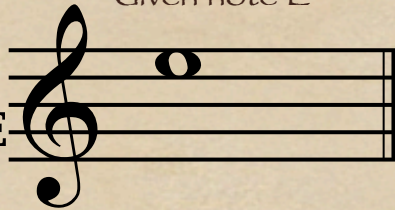

Chord	Fingering
OPEN	OPEN
2	2
1	1
12	12 or 3
23	23
13	13
123	123

Overtone Series

All possible fingerings

Given note E

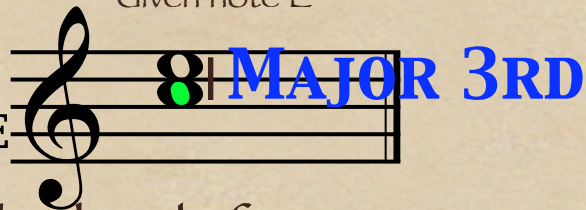

- ◆ Check for given note **NONE**
- ◆ Think down Major 3rd, check for series **OPEN**

OPEN 2 1 12
or 3 23 13 123

Overtone Series

All possible fingerings

Given note E

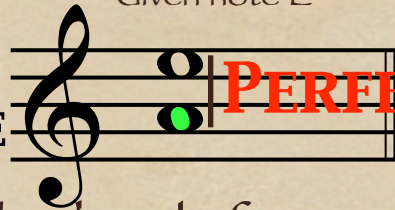

- ◆ Check for given note **NONE**
- ◆ Think down Major 3rd, check for series **OPEN**
- ◆ Think down Perfect 5th, check for series **12 OR 3**

OPEN 2 1 12
or 3 23 13 123

Overtone Series

All possible fingerings

Given note E

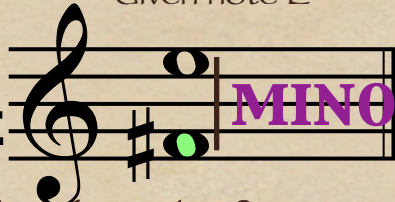
- ◆ Check for given note **NONE**  **MINOR 7TH**
- ◆ Think down Major 3rd, check for series **OPEN**
- ◆ Think down Perfect 5th, check for series **12 OR 3**
- ◆ Think down minor 7th, check for series **123**

OPEN 2 1 12
or 3 23 13 123

Overtone Series
Part 3b

CHOOSE PREFERRED FINGERING

Overtone Series

Choosing preferred fingering

- ◆ Least number of valves,
- ◆ Unless it involves 3rd valve,
- ◆ Or is the 7th partial

Overtone Series

Choosing preferred fingering

Given note E

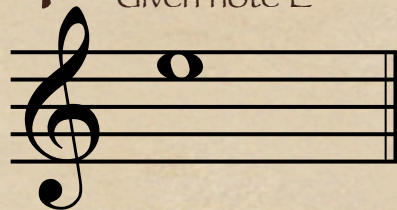

- ◆ Least number of valves

OPEN 12 OR 3 123

OPEN 2 1 12 23 13 123

or 3

Overtone Series

Choosing preferred fingering

Given note E

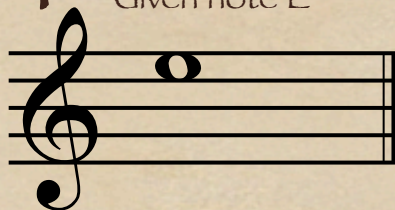

- ◆ Least number of valves,
- ◆ Unless it involves 3rd valve

OPEN ~~12 OR 3~~ 123

OPEN 2 1 12 23 13 123

or 3

Overtone Series

Choosing preferred fingering

Given note E

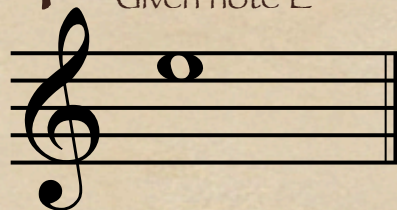

- ◆ Least number of valves,
- ◆ Unless it involves 3rd valve,
- ◆ Or is the 7th partial

OPEN ~~12 OR 3~~ ~~123~~

OPEN 2 1 12 23 13 123

or 3

Overtone Series

All possible fingerings

Given note Ab

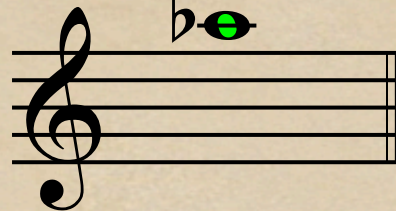

- ◆ Check for given note 23

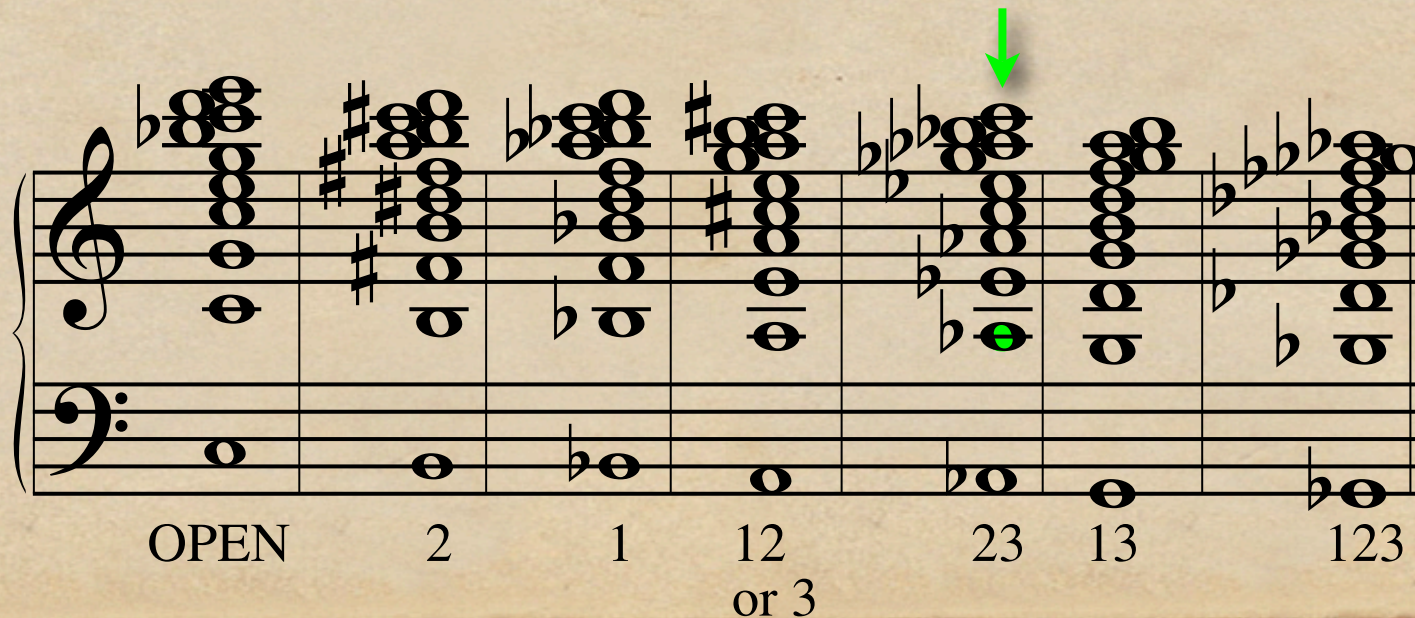

Chord	Fingering
1	OPEN
2	2
3	1
4	12 or 3
5	23
6	13
7	123

Overtone Series

All possible fingerings

Given note Ab

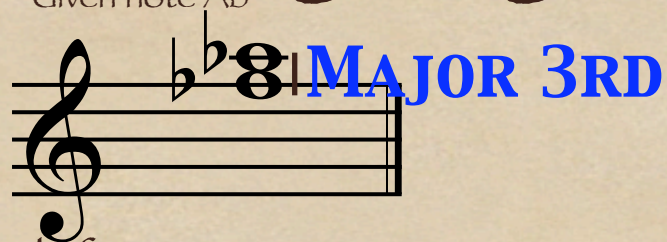

- ◆ Check for given note 23
- ◆ Think down Major 3rd, check for series **NONE**

OPEN 2 1 12
or 3 23 13 123

Overtone Series

All possible fingerings

Given note Ab

- ◆ Check for given note 23
- ◆ Think down Major 3rd, check for series **NONE**
- ◆ Think down Perfect 5th, check for series **NONE**

OPEN 2 1 12 23 13 123

or 3

Overtone Series

All possible fingerings

Given note Ab

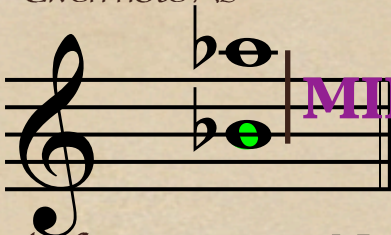

MINOR 7TH

- ◆ Check for given note 23
- ◆ Think down Major 3rd, check for series NONE
- ◆ Think down Perfect 5th, check for series NONE
- ◆ Think down minor 7th, check for series 1

OPEN 2 1 12
or 3 23 13 123

Overtone Series

All possible fingerings

Given note Ab

MAJOR 9TH

- ◆ Check for given note 23
- ◆ Think down Major 3rd, check for series **NONE**
- ◆ Think down Perfect 5th, check for series **NONE**
- ◆ Think down minor 7th, check for series **1**
- ◆ Think down Major 9th, check for series **123**

OPEN 2 1 12 or 3 23 13 123

Overtone Series

All possible fingerings

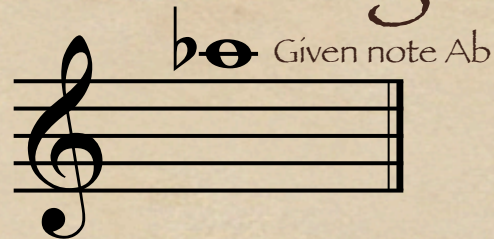

- ◆ There are 3 possible fingerings:

1
23
123

OPEN 2 1 12 or 3 23 13 123

Overtone Series

Choosing preferred fingering

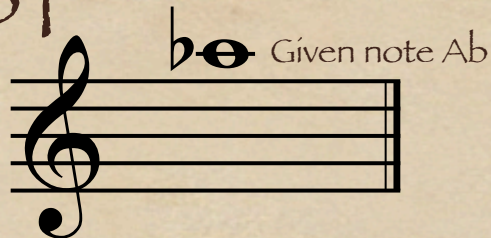

- ◆ Least number of valves

OPEN 2 1 12 23 13 123

or 3

Overtone Series

Choosing preferred fingering

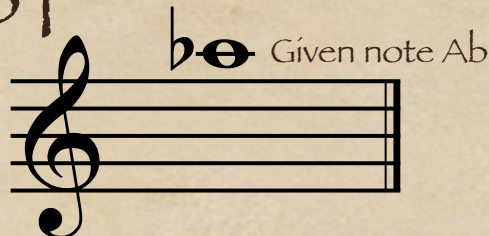

- ◆ Least number of valves
- ◆ Unless it involves 3rd valve

Overtone Series

Choosing preferred fingering

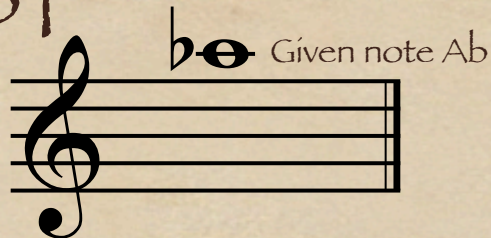

- ◆ Least number of valves
- ◆ Unless it involves 3rd valve
- ◆ Or is the 7th partial

Partial	Fingering	Valves
1	1	0
2	2	1
3	1	0
4	12	1
5	23	2
6	13	0
7	123	3

Labels below the staff: OPEN, 2, 1, 12, 23, 13, 123

Additional label: or 3

Overtone Series

Choosing preferred fingering

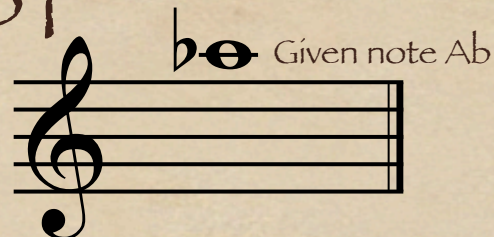

- ◆ Least number of valves
- ◆ Unless it involves 3rd valve
- ◆ Or is the 7th partial

OPEN 2 1 12 or 3 23 13 123

Overtone Series

Pitch Tendencies (partials + valves)

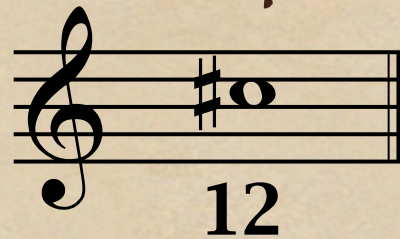

OPEN 2 1 12 23 13 123

or 3

Overtone Series

Pitch Tendencies (partials + valves)

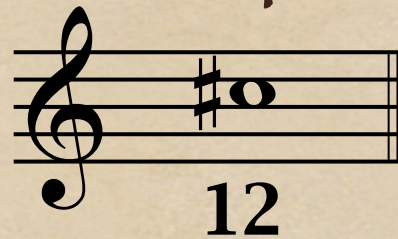

5, 10 = Flat

5th partial = flat
 12 valve combo = sharp

 Overall pitch = OK

OPEN 2 1 **12** 23 13 123

or 3

Overtone Series

Pitch Tendencies (partials + valves)

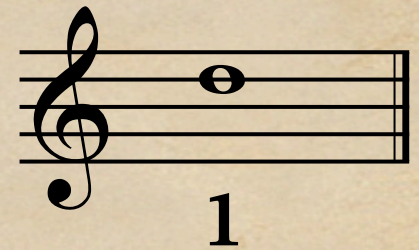

Diagram illustrating the overtone series for various valve combinations, showing the relationship between the fundamental pitch (partial 1) and the resulting partials (2, 3, 4, 5).

The diagram shows the overtone series for the following valve combinations: OPEN, 2, 1, 12, 23, 13, and 123. The fundamental pitch (partial 1) is shown in the bass clef, and the resulting partials (2, 3, 4, 5) are shown in the treble clef. Green arrows point to the partials 4, 5, and 4 in the first three series.

Labels below the diagram: OPEN, 2, 1, 12, 23, 13, 123, or 3

Overtone Series

Pitch Tendencies (partials + valves)

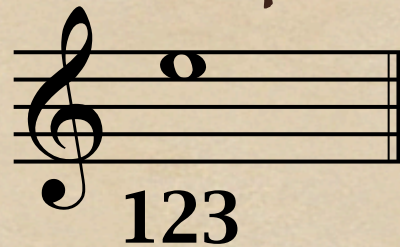

7th Partial Usage

OPEN 2 1 12 23 13 123

or 3

Overtone Series

Pitch Tendencies (partials + valves)

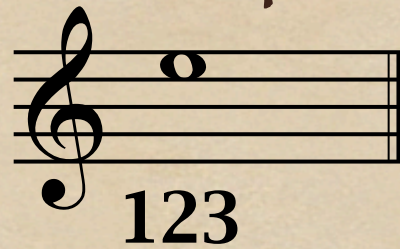

7th Partial Usage

7, 14 = Very Flat

7th partial = very flat
 123 valve combo = v. sharp
 Overall pitch = OK

OPEN 2 1 12 or 3 23 13 123

Overtone Series Part 4

TRUMPET RELATED TO OTHER BRASS

Overtone Series

B.C. Baritone to Trumpet

12 OPEN

Go up Major 9th,
then think trumpet fingerings

Overtone Series

Tuba to Trumpet

Go up two Octaves + Major 2nd,
then think trumpet fingerings

Overtone Series

Horn (F side) to Trumpet

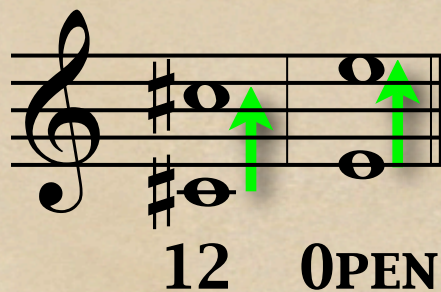

Go up Octave,
then think trumpet fingerings

Overtone Series

Horn (Bb side) to Trumpet

OPEN 12

Go up perfect 5th,
then think trumpet fingerings

Overtone Series

Trombone & Trumpet Relationship

Instrument	1st	2nd	3rd	4th	5th	6th	7th
Trombone	B \flat	D \flat	F	A \flat	C	E \flat	G
Trumpet	B \flat	D \flat	F	A \flat	C	E \flat	G

Overtone Series

Trombone Positions (1-4-7)

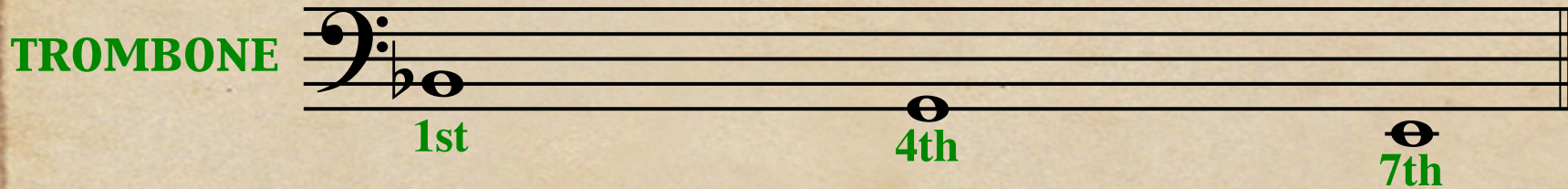

Overtone Series

Trombone Positions (1-4-7)

TROMBONE

1st 3rd 4th 5th 7th

Overtone Series

Trombone Positions (1-4-7)

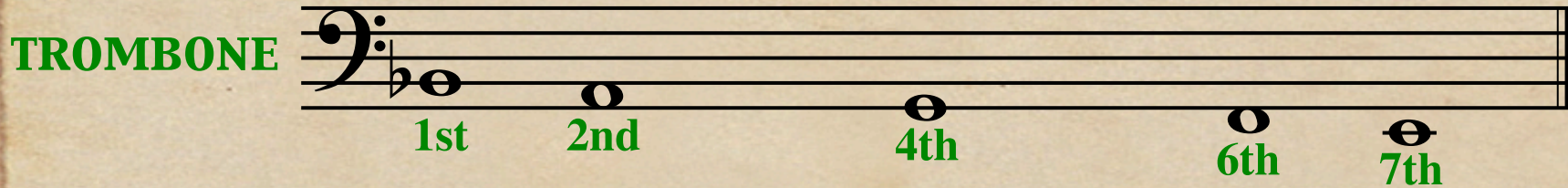

The Overtone Series

Max McKee (maxmckee@jeffnet.org)

Scott McKee (mckeefamily@charter.net)

